# Group Corporate Structure*
# (AS AT 31 January 2017)

**Unless otherwise stated, shareholding is 100% (direct shareholding)**

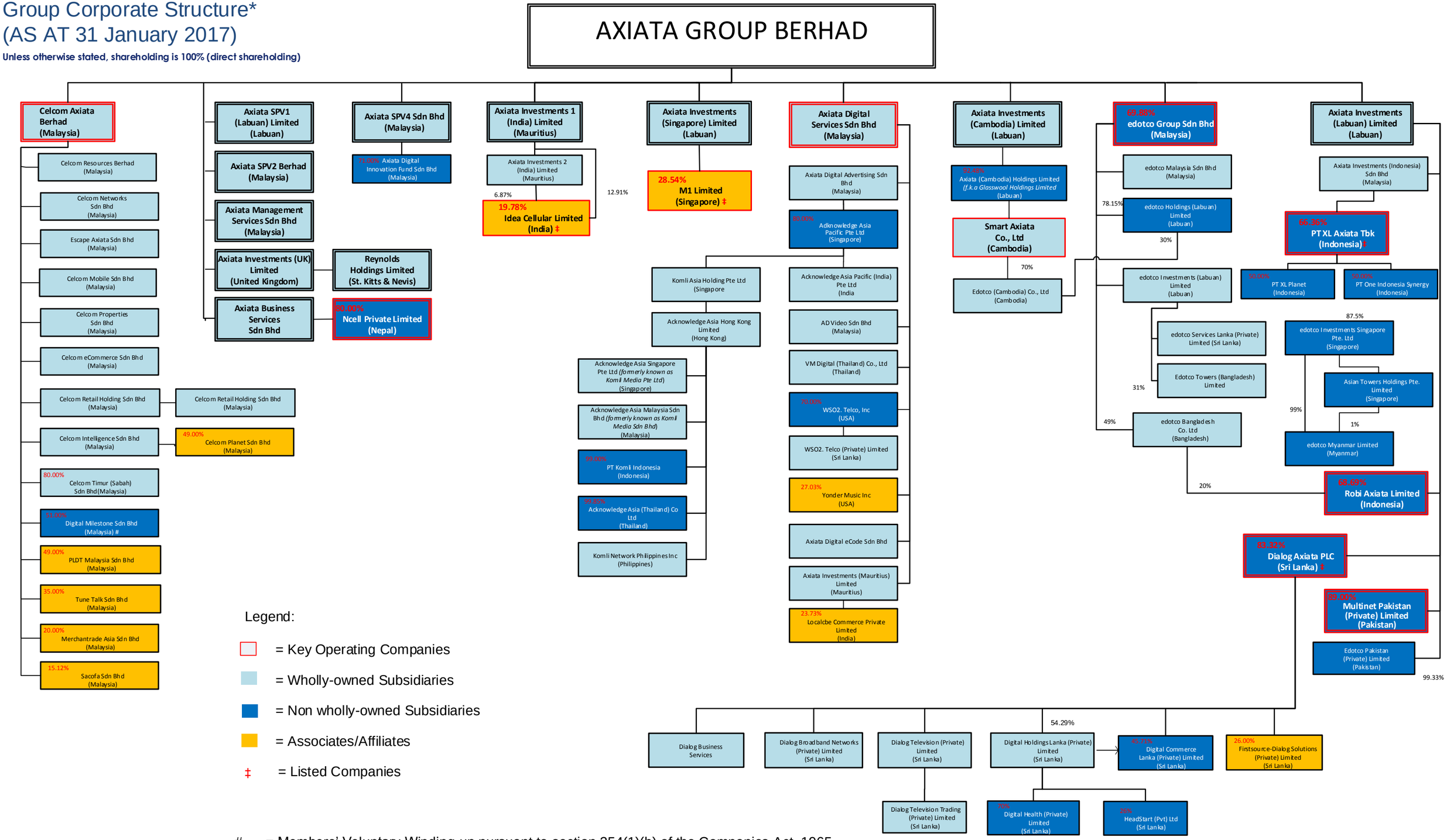


\# = Members' Voluntary Winding-up pursuant to section 254(1)(b) of the Companies Act, 1965