Group Corporate Structure*
(AS AT 31 March 2017)

Unless otherwise stated, shareholding is 100% (direct shareholding)

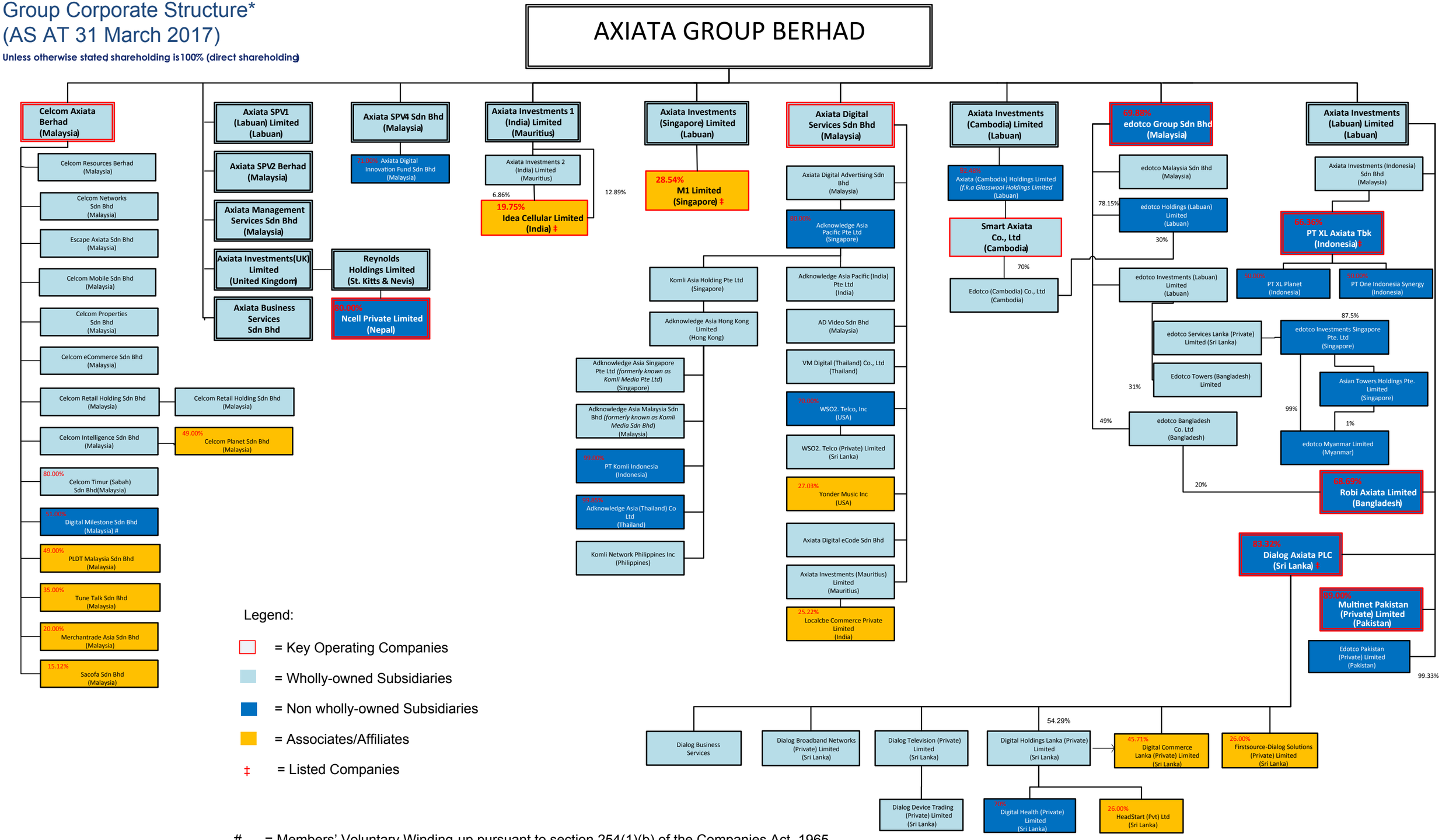

= Members' Voluntary Winding-up pursuant to section 254(1)(b) of the Companies Act, 1965